

MAP
 OF
NEW WESTMINSTER
DISTRICT
B.C.
 WESTERN PORTION
1876

Hon^{ble} FORBES G. VERNON, Chief Com^r Lands & Works.
 Scale.

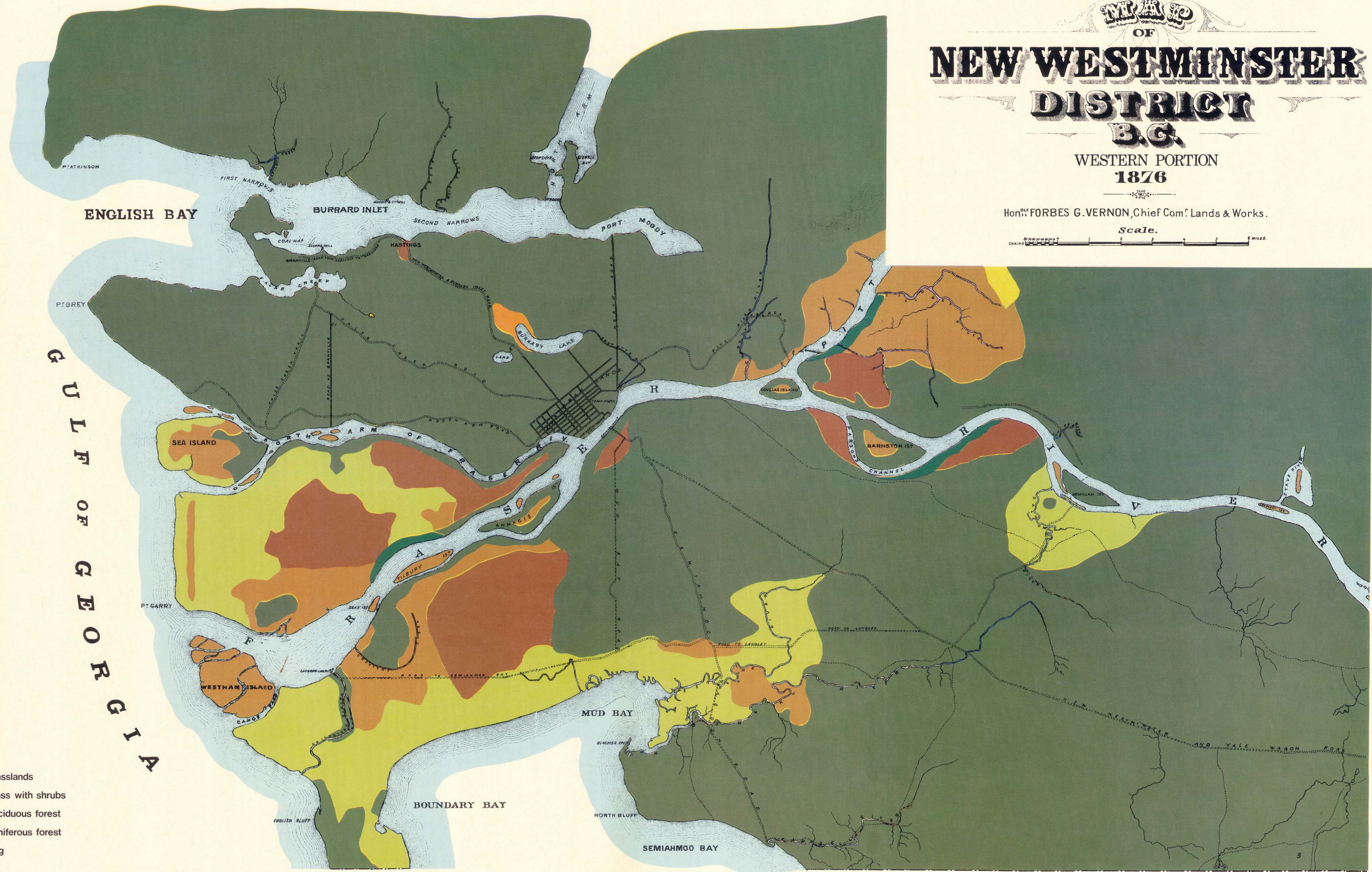

- grasslands
- grass with shrubs
- deciduous forest
- coniferous forest
- bog

Map prepared by the staff of the Centennial Museum, Vancouver, B.C. Research assistance by Margaret North and Jan Teversham, Department of Geography, U.B.C. Original map of New Westminster District 1876 from the collections of the Vancouver City Archives.

49° PARALLEL NORTH LATITUDE.
 WASHINGTON TERRITORY